

S.4580

**Northallerton**  
**Estate**  
**Agency** 

**3 FARNDALE AVENUE**  
**ROMANBY, NORTHALLERTON DL7 8SN**



**A Nicely Appointed, Traditional, Mid Terraced 3-Bedroomed Family House Enjoying Gardens to Front and Rear, Close to Excellent Local Amenities and Town Centre**

- Traditional 3 Double Bedroom Family House
- UPVC Sealed Unit Double Glazing
- Gas Fired Central Heating
- Good Sized Attic Conversion
- Detached Garage / Gardens to Front & Rear
- Quiet, Yet Very Accessible Location

**Offers in the Region of: £175,000**

# 3 Farndale Avenue, Romanby, Northallerton DL7 8SN

## SITUATION

|           |          |            |          |
|-----------|----------|------------|----------|
| A.1       | 7 miles  | Darlington | 15 miles |
| Thirsk    | 7 miles  | York       | 30 miles |
| A.19      | 6 miles  | Teesside   | 16 miles |
| Bedale    | 6 miles  | Yarm       | 14 miles |
| Richmond  | 14 miles | Ripon      | 16 miles |
| Stokesley | 14 miles |            |          |

(All distances are approximate)

**Farndale Avenue** is situated off Boroughbridge Road and represents a quiet and very conveniently situated, much sought after and desirable residential area within walking distance of good local amenities in and around Romanby and within walking distance of Northallerton Town Centre, Railway Station, County Hall, a good range of amenities and close to attractive countryside and is within walking distance of a number of good local primary schools and local college.

The property enjoys a quiet and attractive mature plot in this much sought after area within walking distance of excellent local services and amenities.

The property is close to a comprehensive range of local amenities, services, schools and shopping with additional market town shopping and services being available at Thirsk, Bedale and Richmond whilst major centres of commerce and amenities can be found at Darlington, York, Middlesbrough and Teesside.

The major cities of Leeds and Newcastle are both within convenient commuting distance via the A.1 and A.19 trunk roads both of which are located within 8 miles travelling distance of the property and offer access to all the major centres of commerce locally and nationally and link into the main arterial road networks of the UK.

The property is within walking distance of the local main line train station at Northallerton. The line runs from London to Edinburgh and bringing London within 2 ½ hours commuting time and additionally providing access to Newcastle, Middlesbrough, York, Leeds, Manchester, Liverpool and Manchester Airports via the Transpennine line which also calls at Northallerton and Darlington Stations.

International Airports can be found at Teesside (30 minutes), Newcastle, Leeds/Bradford and Manchester.

Northallerton lies in an area of particularly attractive countryside and is situated within an hour's travelling distance of the Yorkshire Dales and North Yorkshire Moors National Park where much renowned walking, riding and leisure activities can be found. Additionally, the property is within an hour of the Coast at Whitby, Scarborough and Redcar.

## AMENITIES

**Shooting & Fishing** – the property is attractively placed in an area renowned for its quality shoots and good fishing being

within easy reach of the North Yorkshire Moors and North Yorkshire Dales and close to local rivers and ponds.

**Racing** – Thirsk, York, Ripon, Catterick, Sedgefield, Beverley and Doncaster.

**Golf** – Romanby (Northallerton), Thirsk, Bedale, Catterick, Darlington and Masham

**Schools** – the area is well served by good state and independent schools. The local Primary School at Broomfield together with the recently constructed Catholic School on the same site are both enjoying an enviable reputation and the property is within their catchment areas. Local comprehensive schools are to be found at Northallerton and Thirsk, whilst independent Schools are to be found at Yarm, Teesside High, Ripon Grammar, Polam Hall (Darlington), Ampleforth and Queen Mary's at Baldersby.

**Walking & Cycling** – the area is well served for attractive walking and cycling with some particularly attractive countryside and scenery around Northallerton.

**Leisure Centres** – Northallerton, Bedale, Richmond and Darlington.

Additional leisure activities in and around Northallerton can be enjoyed at the local Northallerton Rugby Club, Northallerton Football Club and a number of gyms within the town.

## DESCRIPTION

The property comprises a traditional, attractive, mid terraced three double bed roomed family house enjoying the benefit of gardens to front and rear, detached garage, double glazed sun room to rear, and good sized attic conversion.

Externally the property enjoys to the front a traditional cottage garden behind hedged boundary with a central wrought iron gate giving access via flagged pathway to the front door with post and rail hedged backed boundary to either side. The rear garden comprises a good area of concrete seating area opening out onto good sized flagged patio and additional seating area with chippings borders with numerous shrubs. The pathway continues down the side of the patio to the garage.

Internally the property enjoys the benefit of UPVC sealed unit double glazing and gas fired central heating. It has traditional well laid out and spacious three double bed roomed family accommodation which has benefitted from an attic conversion.

## ACCOMMODATION

In under covered entrance through UPVC sealed unit double glazing front door with upper opaque glazed panel into:

### **Entrance Hall**

With useful understairs storage cupboard. Stairs to first floor. Light point. Radiator. Separate doors to Sitting and Dining Room.

### **Through Lounge /Diner**

With central archway

### **Sitting Area**

#### **3.22m x 3.78 (10'7" x 12'5") plus deep bay**

Double radiator. Coved corniced ceiling. Centre ceiling light point. Feature fireplace comprising carved beech surround and mantel shelf. Cut marble hearth and backplate. Inset living flame gas fire. TV and telephone points. Useful chimney breast alcove recess suitable for shelving.

### **Dining Area**

#### **4.64m x 3.81m (15'3" x 12'6")**

Full height French door leading into Sun Room. Coved ceiling. Centre ceiling light point. Original chimney breast alcove with original built in storage cupboard.

### **Sun Lounge**

#### **2.99m x 2.10m (9'10" x 6'11")**

On a brick base. UPVC sealed unit double glazed French door out to patio and gardens. Light point. Double radiator. Glazing to four sides.

### **Kitchen**

#### **2.74m x 2.35m (9' x 7'9")**

With a range of light oak fitted base and wall cupboards. Granite effect work surfaces with single drainer, single bowl stainless steel sink unit. Space and point for gas hob. Space for fridge. Space and plumbing for washing machine. Tiled splashbacks. UPVC sealed unit double glazed rear door leading out to rear patio and gardens. Centre light point. Wall mounted Ideal Logic combination condensing gas fired central heating boiler.

From the Hallway

**Stairs to First Floor** with painted spindles and exposed mahogany balustrade leading up to:

### **First Floor Landing**

#### **4.82m x 1.93m (15'10" x 6'4")**

With useful understairs storage. Stairs to second floor. Light point. Radiator.

### **Bedroom No 1 (Front)**

#### **3.25m x 3.78m (10'8" x 12'5")**

Centre light point. Radiator.

### **Bedroom No. 2 (Rear)**

#### **3.73m x 3.81m (12'3" x 12'6") max into chimney breast alcove recesses**

Centre ceiling light point. Double radiator.

### **Bathroom**

#### **1.93m x 2.155m (6'4" x 7'1")**

White suite comprising wood panelled bath with a Mira Sprint electric shower over. Fitted shower screen. Matching pedestal wash basin and duo flush WC. Light point. Radiator. Built in linen cupboard.

**Stairs to Second Floor** with Mouseman newel post and mahogany balustrade with painted spindles leading up via upper landing with light point and exposed beam into:

### **Second Floor Bedroom**

#### **3.98m x 3.98m (13'1" x 13'1") max into dormer**

With useful under eaves storage areas. Fitted cupboard and work bench. Light point.

### **Gardens**

The property enjoys to the front a traditional cottage garden behind hedged boundary with a central wrought iron gate giving access via flagged pathway to the front door with post and rail hedged backed boundary to either side. The rear garden comprises a good area of concrete seating area opening out onto good sized flagged patio and additional seating area with shrub borders with numerous shrubs. The pathway continues down the side of the patio to the garage.

### **Garage**

#### **6.82m x 4.67m (22'5" x 15'4")**

Rendered with a felt roof. Delineated into double garage with electrically operated roller shutter door to front, pedestrian door to rear. At the rear which is partitioned off is a nice workshop. Light and power.

## **GENERAL REMARKS & STIPULATIONS**

**VIEWING** – By appointment through Northallerton Estate Agency – Tel: (01609) 771959.

**TENURE** – Freehold with Vacant Possession upon Completion.

**SERVICES** – Main Water, Electricity, Gas and Drainage.

**LOCAL AUTHORITY** – Hambleton District Council, Civic Centre, Stone Cross, Northallerton, North Yorkshire – Tel: (01609) 779977.

**COUNCIL TAX BAND** - We are verbally informed that the Council Tax Band is **B**.

**RIGHT OF WAY** - The property has a right of way to the rear for vehicular access to the garage in keeping with a number of properties on this row.



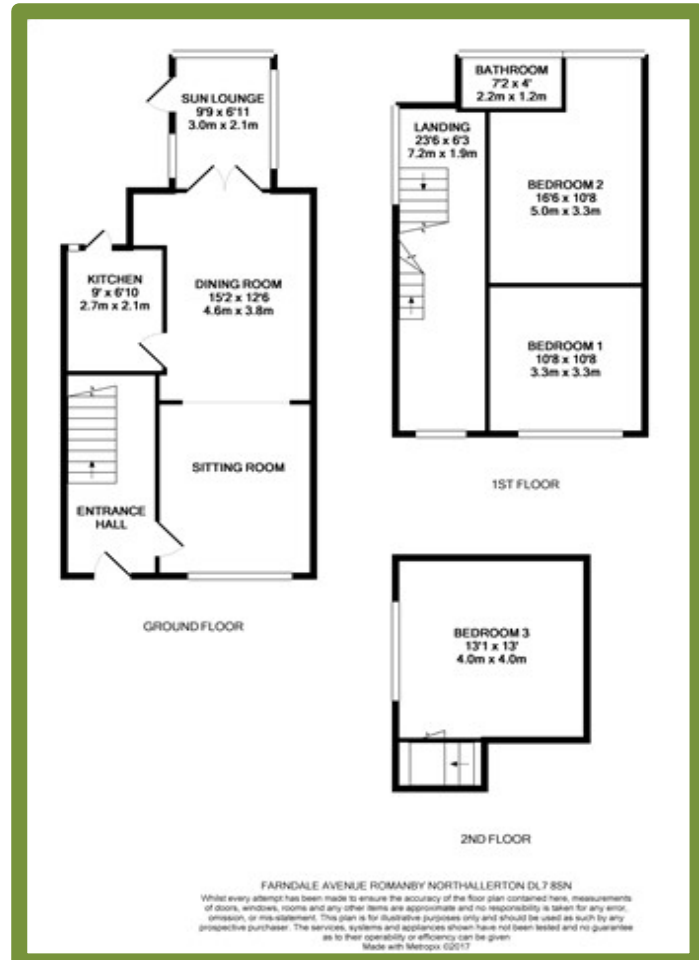

#### COMMITMENT

Northallerton Estate Agency does not seek to avoid our criminal and civil liabilities by the use of cleverly worded small print. Our staff have undergone training and follow set procedures, but it is not possible for us to guarantee that everything written in our sales particulars is accurate. Please note that unless stated otherwise:

- These particulars have been prepared in all good faith to give a fair and overall view of the property. If any points are particularly relevant to your interest in the property, then please ask for further information/verification
- These particulars are set out as a general outline only for the guidance for intending purchasers and do not constitute, nor constitute a part of, an offer or Contract.
- All descriptions, dimensions, measurements, distances referred to, are given as a guide only and are NOT precise. If such details are fundamental to purchase, purchasers must rely on their own enquiries. All statements do not constitute any warranty or representation by the Vendor or his/her Agents.
- We have NOT been instructed to carry out a physical survey of the property, a structural survey nor to test any of the services, fixtures, fittings or appliances which pass through, in, on, over, under or attached to the property (whether or not referred to in these particulars). Any equipment appliance or service mentioned, has not been tested by us, nor is it the subject of any guarantee.
- Any plans may not be to scale and are for identification purposes only.
- Items included in the written text are included in the sale. All others are excluded regardless of their inclusion of any photograph.
- You should place no reliance on anything stated verbally by any of our staff unless the matter is confirmed by us in writing. If any issue (included or not in these particulars) is of major importance to your interest in this property, please ask us for further information.

In the event of any grievance, via our in-house complaints procedure we will consider why we may not have given you the high standards you have a right to expect from us. Should you then still be dissatisfied, we will advise you of the options of mediation, arbitration or civil action which you may pursue your complaint.

N252 Printed by Ravensworth 01670 71330